

# TRENCH PLAN

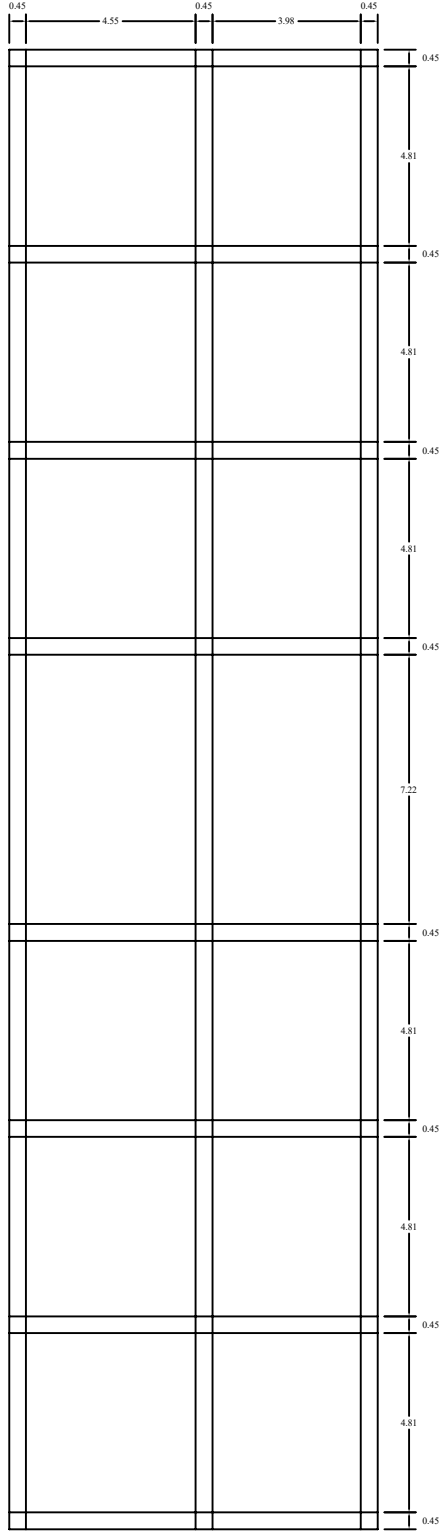

SUBMITTED TO :  
NATIONAL LIVESTOCK BREEDING  
OFFICE.

SIGNATURE OF:  
OWNER REPRESENTATIVE

OFFICIAL USE

[CONSULTING OFFICE]  
MODERN ERA ENGINEERING AND  
CONSTRUCTION PVT. LTD.  
P.M.C.-08, POKHARA, KASKI, NEPAL

|              |                       |
|--------------|-----------------------|
| PSMC REG. NO | 08-29-0262            |
| CAD BY       | ER. RABINDRA ADHIKARI |
| CHECKED BY   | ER. RABINDRA ADHIKARI |
| NEC REG. NO  | 17722 CIVIL "A"       |
| SIGNATURE    |                       |
| SCALE        | 1"=8'-0"              |
| ISSUE DATE   | SHRAWAN, 2077         |
| SHEET NO.    | S-06                  |

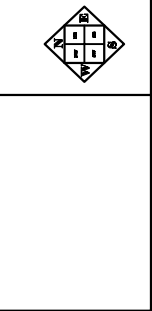

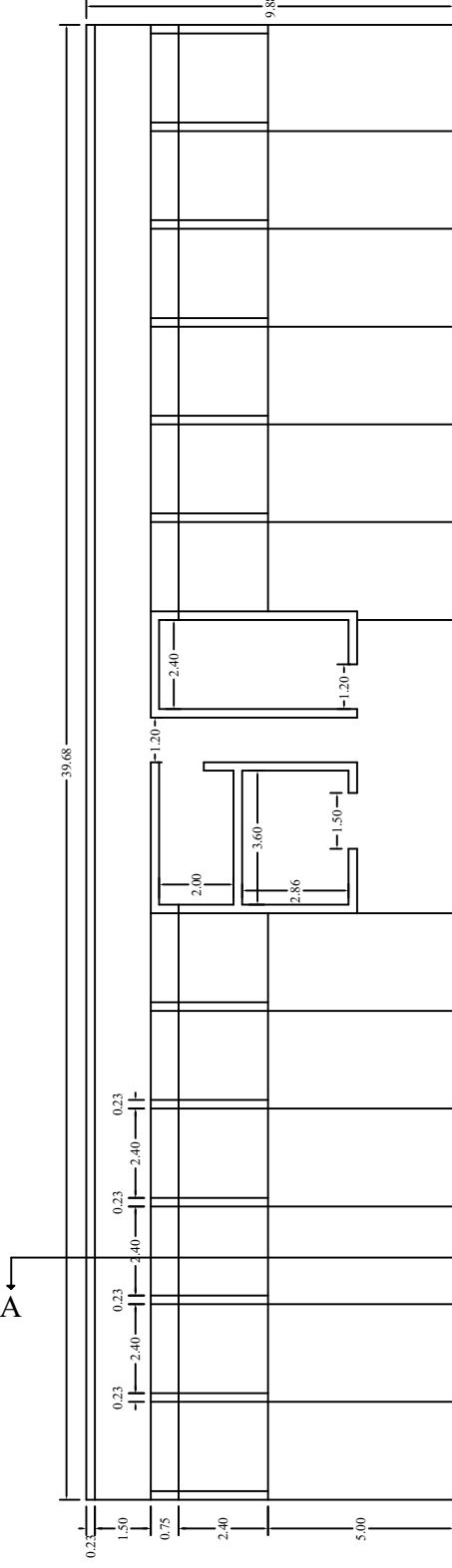

SHEED PLAN

SUBMITTED TO :  
NATIONAL LIVESTOCK BREEDING  
OFFICE.

OWNER  
SIGNATURE OF:  
REPRESENTATIVE

OFFICIAL USE

[CONSULTING OFFICE:]  
MODERN ERA ENGINEERING AND  
CONSTRUCTION PVT. LTD.  
P.M.C.-08, POKHARA, KASKI, NEPAL  
PSMC REG. NO 08-29-0262  
CAD BY ER. RABINDRA ADHIKARI  
CHECKED BY ER. RABINDRA ADHIKARI  
NEC REG. NO 17722 CIVIL "A"  
SIGNATURE  
SCALE 1"=8'-0"  
ISSUE DATE SHRAWAN, 2077  
SHEET NO. S-06

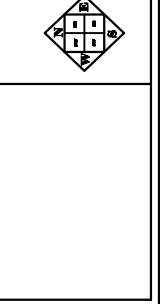

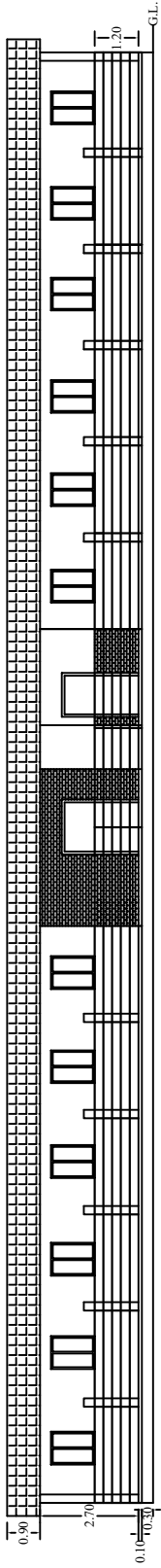

FRONT ELEVATION

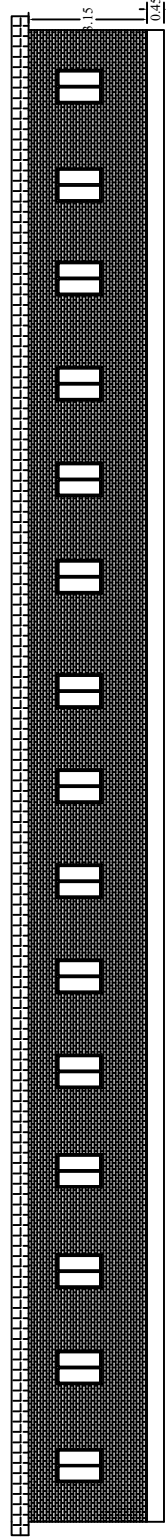

BACK ELEVATION

SUBMITTED TO :  
NATIONAL LIVESTOCK BREEDING  
OFFICE.

SIGNATURE OF:  
OWNER REPRESENTATIVE

OFFICIAL USE

|  |                       |
|--|-----------------------|
| [CONSULTING OFFICE:]<br>MODERN ERA ENGINEERING AND<br>CONSTRUCTION PVT. LTD.<br>P.M.C.-08, POKHARA, KASKI, NEPAL |                       |
| PSMC REG. NO   | 08-29-0262            |
| CAD BY   | ER. RABINDRA ADHIKARI |
| CHECKED BY   | ER. RABINDRA ADHIKARI |
| NEC REG. NO  | 17722 CIVIL "A"       |
| SIGNATURE  |                       |
| SCALE  | 1"=8'-0"              |
| ISSUE DATE   | SHRAWAN, 2077         |
| SHEET NO.  | S-06                  |

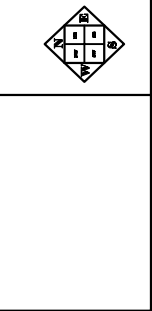

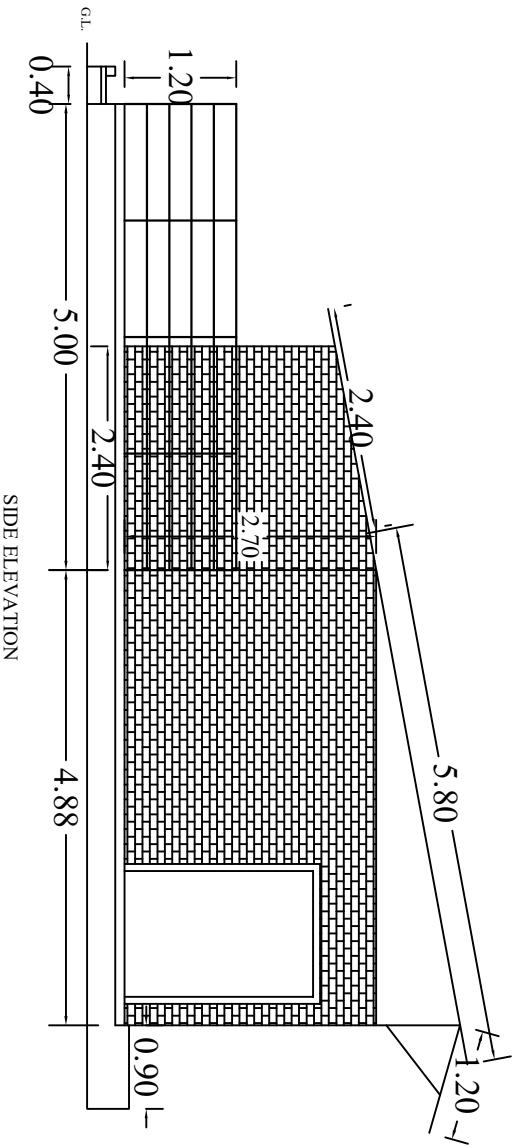

SIDE ELEVATION

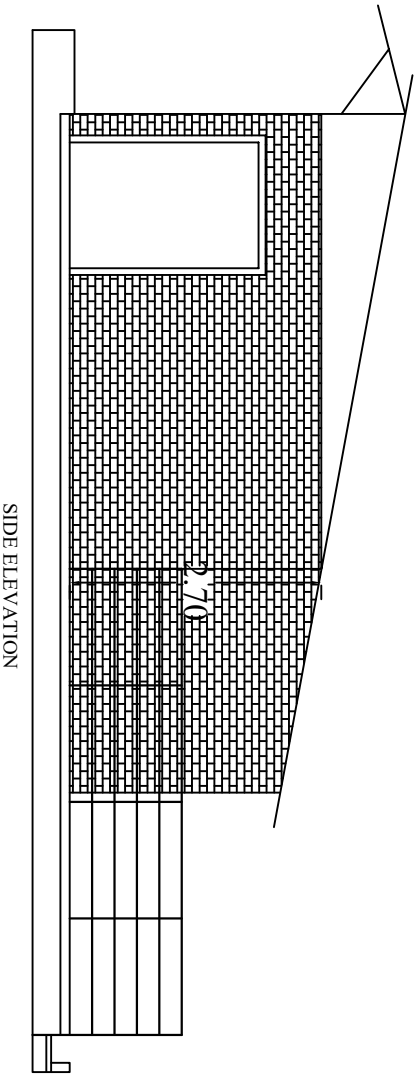

SIDE ELEVATION

SUBMITTED TO :  
 NATIONAL LIVESTOCK BREEDING  
 OFFICE.

SIGNATURE OF:  
 OWNER REPRESENTATIVE

OFFICIAL USE

|  |                       |
|--|-----------------------|
| <b>CONSULTING OFFICE:</b>                            |                       |
| MODERN ERA ENGINEERING AND<br>CONSTRUCTION PVT. LTD. |                       |
| P.M.C-08, POKHARA, KASKI, NEPAL                      |                       |
| PSMC REG. NO.  | 08-294262             |
| CAD BY   | ER. RABINDRA ADHIKARI |
| CHECKED BY   | ER. RABINDRA ADHIKARI |
| NEC REG. NO.   | 17722 CIVIL "A"       |
| SIGNATURE  |                       |
| SCALE  | 1"=8'-0"              |
| ISSUE DATE   | SHRAWAN 2077          |
| SHEET NO.  | S-06                  |



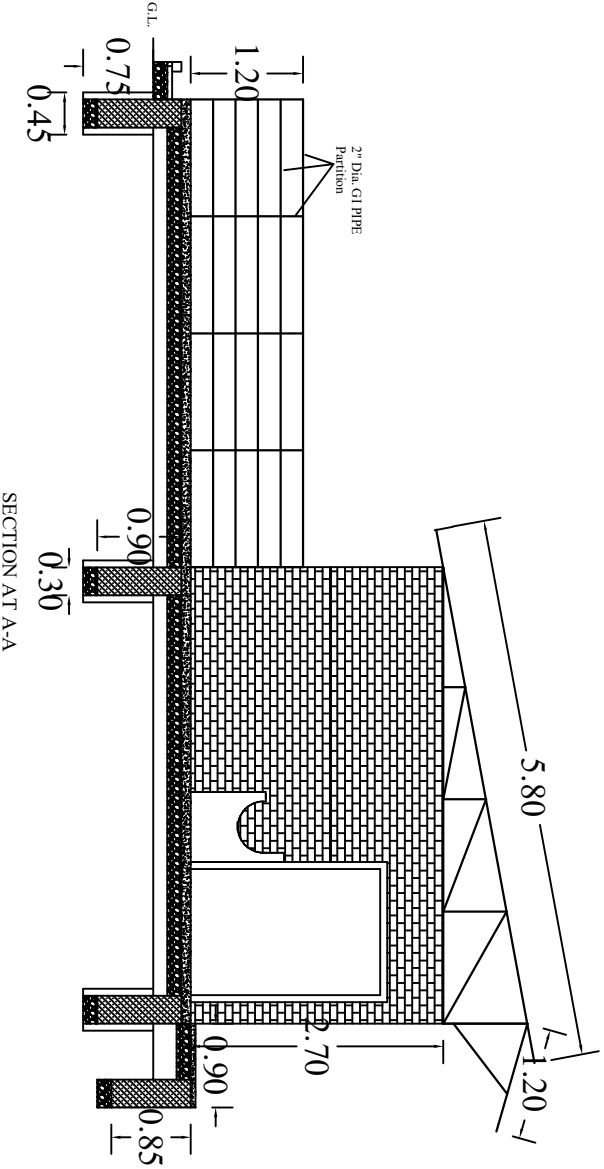

SECTION AT A-A

SUBMITTED TO :  
 NATIONAL LIVESTOCK BREEDING  
 OFFICE.

SIGNATURE OF:  
 OWNER REPRESENTATIVE

OFFICIAL USE

|  |                       |
|--|-----------------------|
| <b>CONSULTING OFFICE:</b>                            |                       |
| MODERN ERA ENGINEERING AND<br>CONSTRUCTION PVT. LTD. |                       |
| P.M.C-08, POKHARA, KASKI, NEPAL                      |                       |
| P.S.M.C REG. NO                                      | 08-29-0262            |
| CAD BY   | ER. RABINDRA ADHIKARI |
| CHECKED BY   | ER. RABINDRA ADHIKARI |
| N.E.C REG. NO  | 1722 CIVIL "A"        |
| SIGNATURE  |                       |
| SCALE  | 1"=8'-0"              |
| ISSUE DATE   | SHRAWAN, 2077         |
| SHEET NO.  | S-06                  |



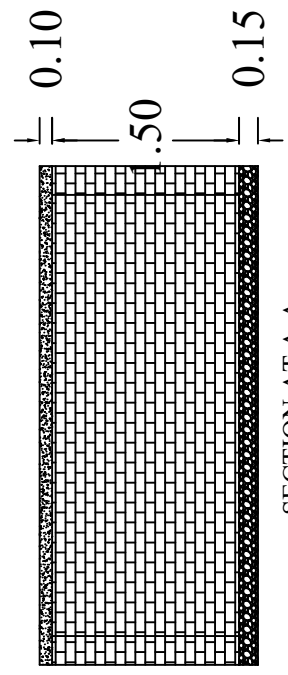
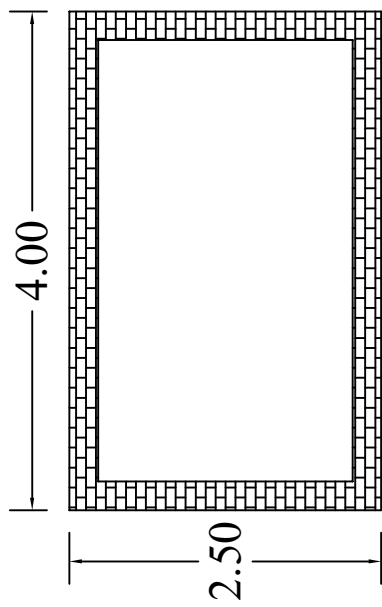

|  |                                 |
|--|---------------------------------|
| SUBMITTED TO :<br>NATIONAL LIVESTOCK BREEDING<br>OFFICE.   |                                 |
| OWNER  | SIGNATURE OF:<br>REPRESENTATIVE |
| OFFICIAL USE   |                                 |
| CONSULTING OFFICE:<br>MODERN ERA ENGINEERING AND<br>CONSTRUCTION PVT. LTD.<br>P.M.C-08, POKHARA, KASKI, NEPAL. |                                 |
| PSMC REG. NO   | 08-29-0262                      |
| CAD BY   | ER. RABINDRA ADHIKARI           |
| CHECKED BY   | ER. RABINDRA ADHIKARI           |
| NEC REG. NO  | 17722 CIVIL "A"                 |
| SIGNATURE  |                                 |
| SCALE  | 1"=8'-0"                        |
| ISSUE DATE   | SHRAWAN, 2077                   |
| SHEET NO.  | S-06                            |
|                              |                                 |

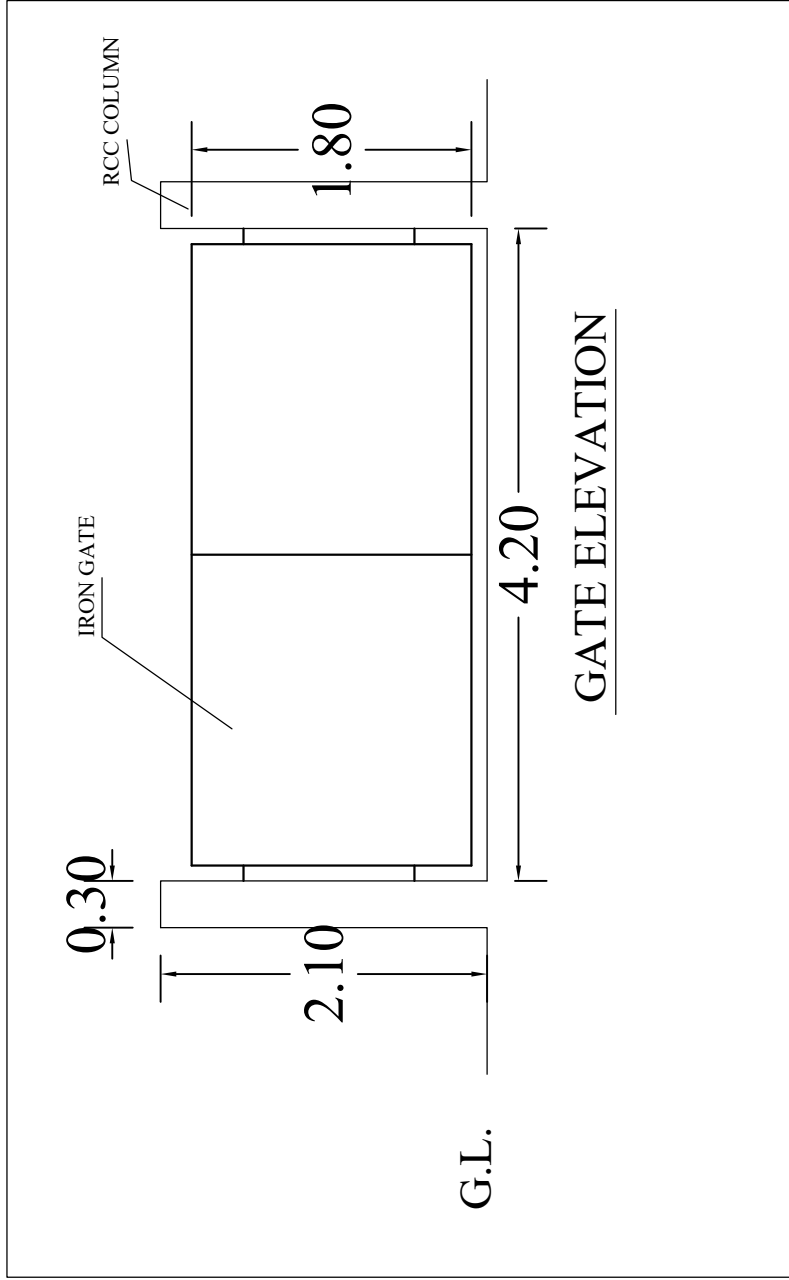

SUBMITTED TO :  
NATIONAL LIVESTOCK BREEDING  
OFFICE.

SIGNATURE OF:  
OWNER REPRESENTATIVE

OFFICIAL USE

[CONSULTING OFFICE:]  
MODERN ERA ENGINEERING AND  
CONSTRUCTION PVT. LTD.  
P.M.C.-08, POKHARA, KASKI, NEPAL

|              |                       |
|--------------|-----------------------|
| PSMC REG. NO | 08-29-0262            |
| CAD BY       | ER. RABINDRA ADHIKARI |
| CHECKED BY   | ERRABINDRA ADHIKARI   |
| NEC REG. NO  | 17722 CIVIL "A"       |
| SIGNATURE    |                       |
| SCALE        | 1"=8'-0"              |
| ISSUE DATE   | SHRAWAN, 2077         |
| SHEET NO.    | S-06                  |

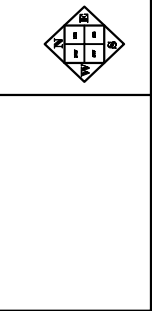

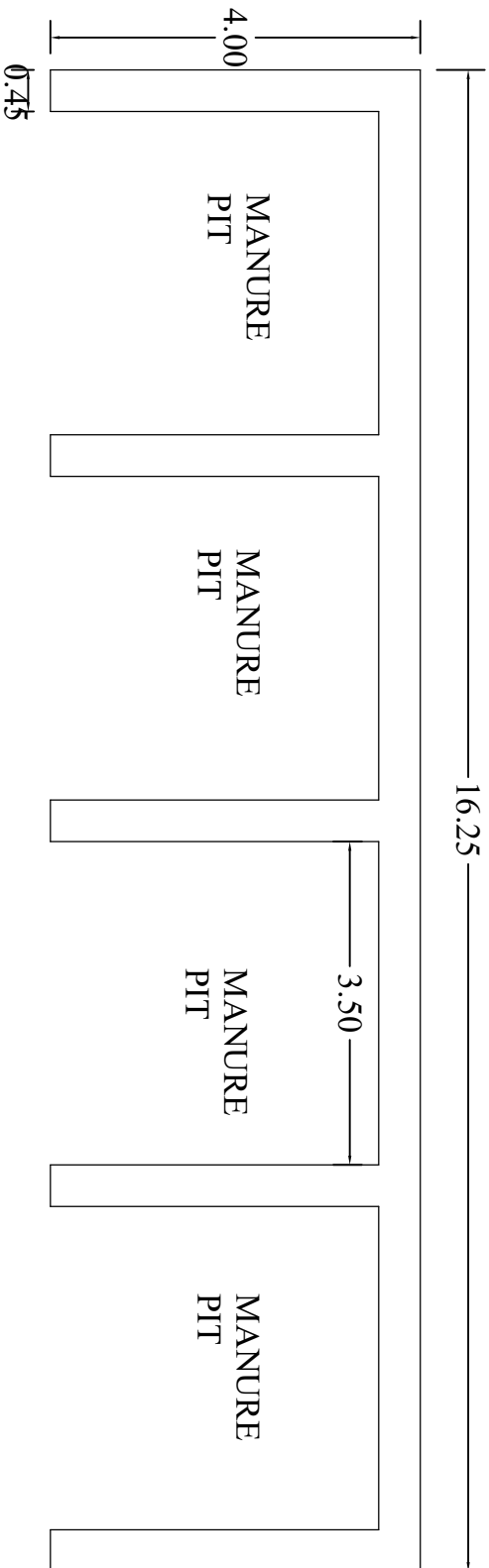

MANURE PIT PLAN

SUBMITTED TO :  
 NATIONAL LIVESTOCK BREEDING  
 OFFICE.

|               |                |
|---------------|----------------|
| SIGNATURE OF: |                |
| OWNER         | REPRESENTATIVE |

OFFICIAL USE

|  |                       |
|--|-----------------------|
| <b>CONSULTING OFFICE:</b>  |                       |
| MODERN ERA ENGINEERING AND<br>CONSTRUCTION PVT. LTD.<br>P.M.C-08, POKHARA, KASKI, NEPAL. |                       |
| PSMC REG. NO.  | 08-294262             |
| CAD BY   | ER. RABINDRA ADHIKARI |
| CHECKED BY   | ER. RABINDRA ADHIKARI |
| NEC REG. NO.   | 17722 CIVIL "A"       |
| SIGNATURE  |                       |
| SCALE  | 1"=8'-0"              |
| ISSUE DATE   | SHRAWAN, 2077         |
| SHEET NO.  | S-06                  |

